

Camille Saint-Saens
Cello Concerto No.1 in A Minor, Op. 33
Arranged for Bass Clarinet, for Lauren Z. by Matt J.

B

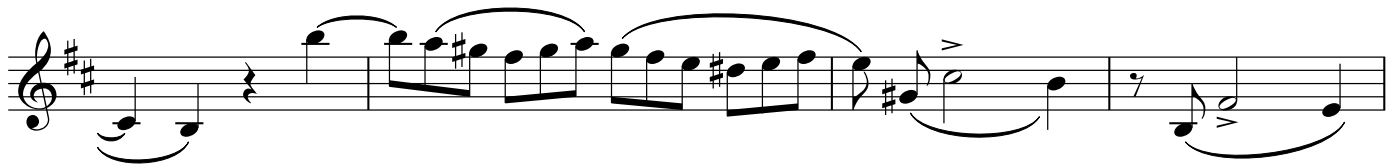
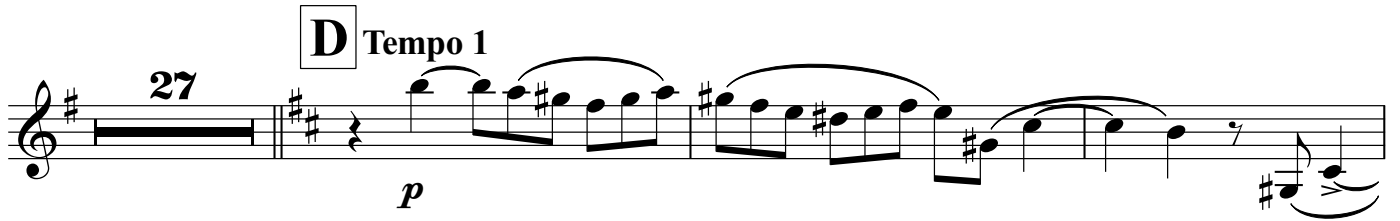
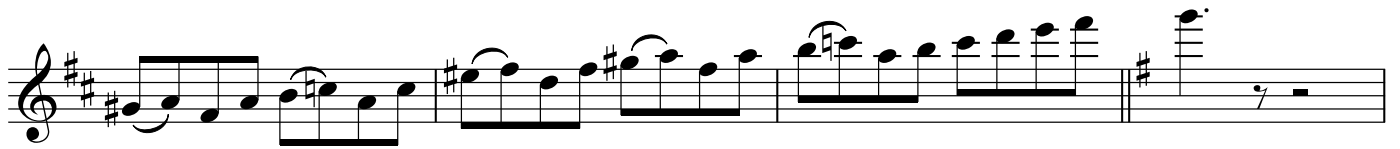

7 **E**

dim. *dol.*

rit. **F** Allegretto con moto
32
dolce assai

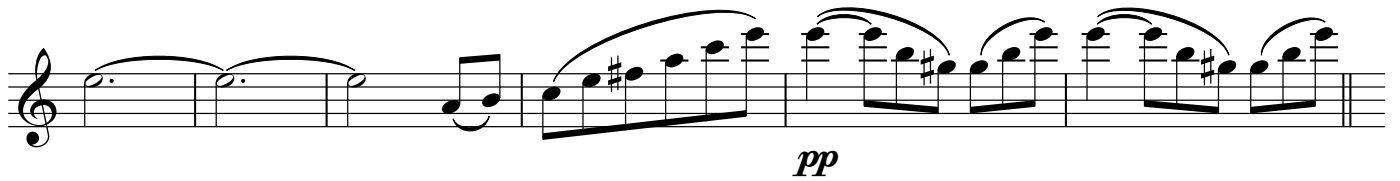
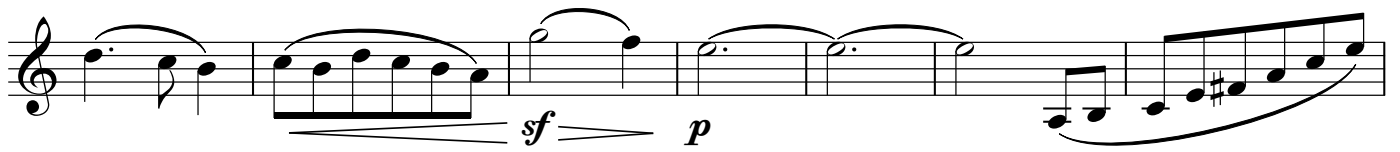
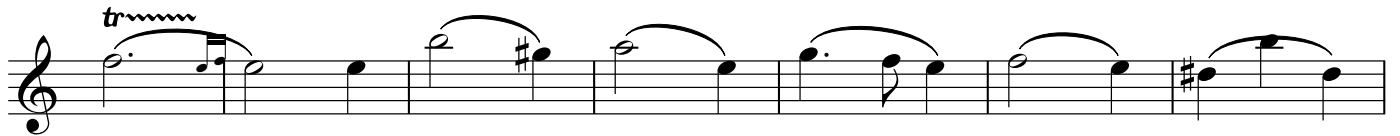
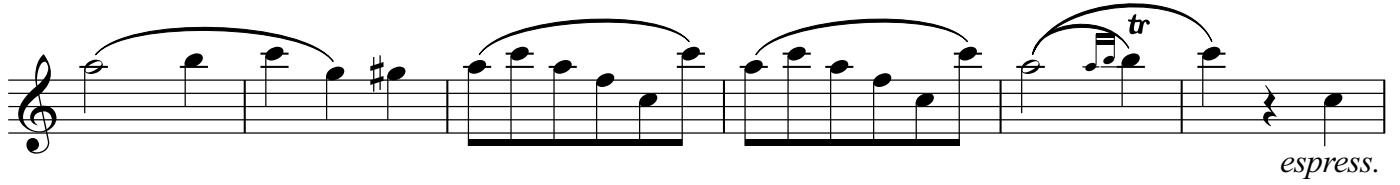
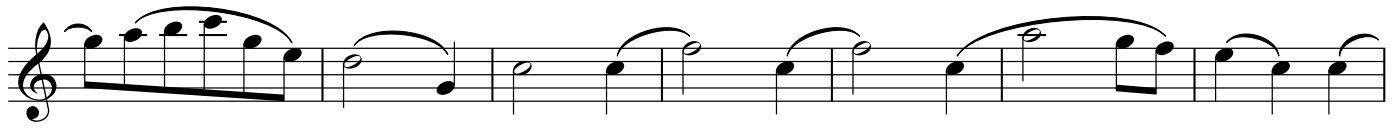

accelerando.

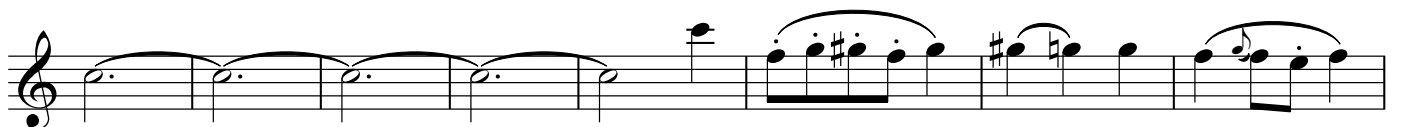
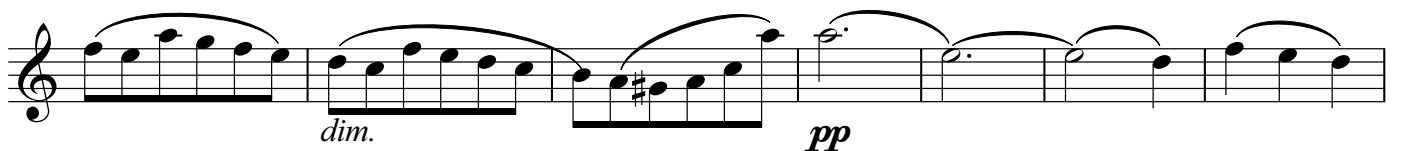
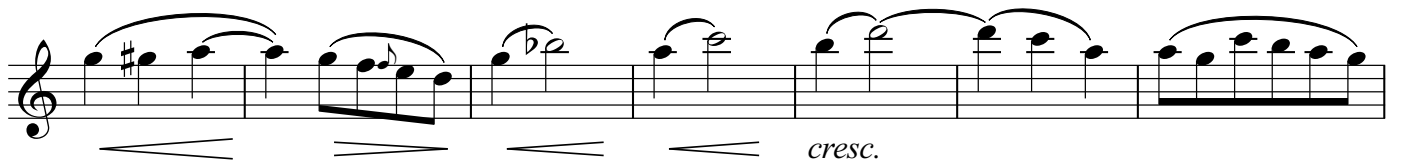
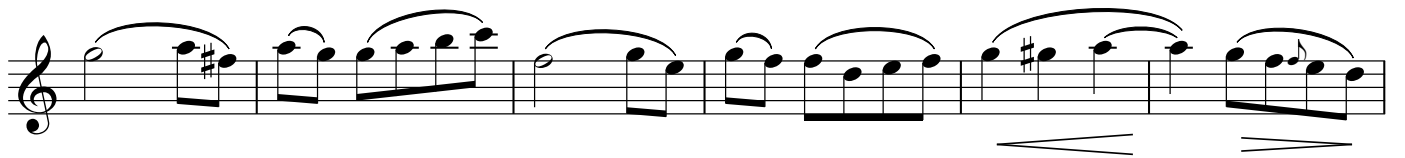
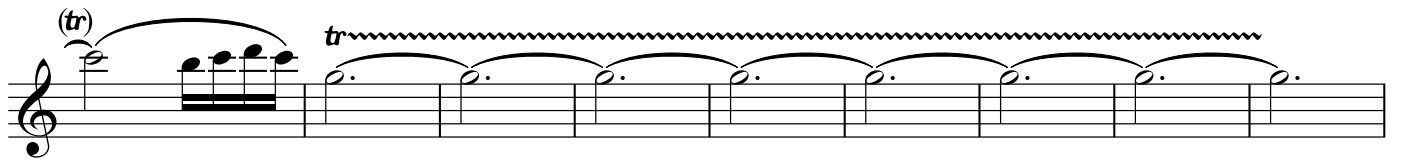
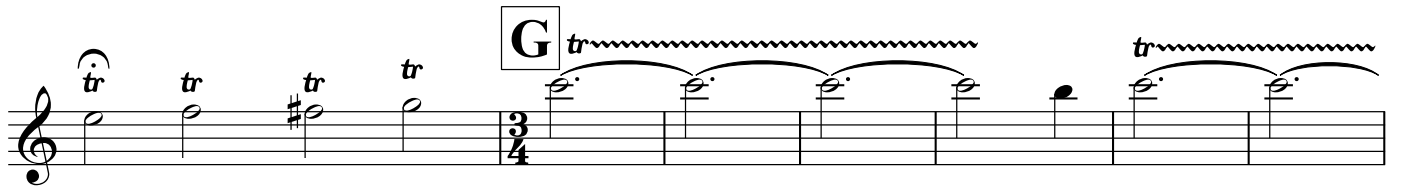

H Tempo 1 **I**

J

K

Q Molto Allegro **R**

